

Wakefield Police Department

est. 1868



Richard E. Smith
Chief of Police



September 2017 Monthly Report

Prepared by Sgt. Jon P. Burnham



Richard E. Smith
Chief of Police

WAKEFIELD POLICE DEPARTMENT

OFFICE OF THE CHIEF

One Union Street, Wakefield, Massachusetts, 01880



September 2017 Highlights

On September 1 at approximately 10:45 p.m., Officer John Whaley was on patrol when he heard a radio transmission from Lynn PD that they were looking for a 2010 Ford Explorer that had just been stolen from a convenience store. Officer Whaley parked his cruiser in the break down lane on 128 South near exit 40. Within minutes he observed the stolen vehicle pass by him at approximately 65 mph while swerving in and out of the marked lanes. He was able to radio this to our dispatch center who in turn notified the State Police. A trooper was able to pick up the vehicle in Burlington. Officer Whaley continued until enough State Police Units were involved for safety purposes. As he returned to Wakefield the Explorer continued south for many miles and ended up finally being stopped in Plymouth after striking several State Police cruisers. Two suspects were taken into custody and are facing many charges.

On September 8 at approximately 12:10 p.m. Officer Shane Pelletier was conducting stationary radar on Lowell Street while being assigned to the motorcycle unit. At this time he observed a light colored motorcycle pass by his location at 50 mph. He then activated his emergency lights and attempted a traffic stop. The male operator passed several cars that were stopped in traffic on Lowell Street and made a right turn onto Vernon Street where he accelerated at a high rate of speed. At this time Off. Pelletier discontinued the pursuit for safety reasons. Several minutes later, Detective Ken Silva who was in an unmarked vehicle observed the suspect at the exit 43 off ramp to route 128 north. The motorcycle came to a stop and they were able to take the subject into custody without incident.

Detectives Christ Grace and Jack Ryan were working with detectives from the State Police on September 18 on a drug investigation, centered on #119 New Salem Street. This was a result of information that they received describing two suspicious packages that may contain a large quantity of marijuana that were sent by an unknown party and scheduled to be delivered to this address. At approximately 9:15 a.m. these two packages were delivered as described to the front steps by UPS. The box was retrieved by a female party and brought inside. They soon observed a white male arrive in a silver BMW and enter the residence. The same male exited a few minutes later carrying a large bag and entered the BMW. He then left and officers were able to conduct a traffic stop on Farm Street. Several pounds of marijuana were located in the vehicle as well as at the residence. This case remains under investigation with charges to follow.

On September 21 Officer Matt Chambers was on patrol in the area of Farm Street and Water Street when he observed a dark colored sedan turn right onto Water Street through a red light without stopping. He was able to conduct a traffic stop and approached the male operator. Officer Chambers was able to detect and odor of an alcoholic beverage as he spoke with the subject and he then conducted a series of field sobriety tests. During this interaction a loaded firearm in his possession, one that he did have a valid license for. The subject was taken into custody and charged with OUI Liquor (2nd Offense), and Carrying a Firearm While Under the Influence.

During the month of September Officer Amy Rando gave rides to elementary schools in a police car to two lucky students. The first was a winner of the Wakefield Alliance Against Violence raffle and the second was for the Human Rights Commission raffle. These students from the Greenwood and Woodville schools were thrilled and family members were invited to join in the morning festivities.

During the third week in September our department hosted the Massachusetts Child Passenger Safety Installation Program. Classes included new seats technicians as well as existing technicians completing their recertification. Our department has been very active in this area over the years and continue our commitment to the program. We also hosted a free child seat check day at our Department on September 22nd for all members of our community, which was in addition to our weekly appointments.

Respectfully Yours,

A handwritten signature in blue ink that reads "Richard E. Sudo". The signature is written in a cursive, flowing style.

Chief of Police



Calls for Service



Call Reason: Sept. '17 Aug. '17 Sept. '16

| | | | |
|--------------------------------|----|-----|-----|
| 911 Abandoned/Hang-up/Accident | 23 | 15 | 20 |
| Alcohol / Liquor Law Violation | 0 | 1 | 0 |
| Alarm - Fire | 10 | 10 | 7 |
| Alarm - Burg / Hold Up / B & E | 75 | 61 | 77 |
| Animal Calls | 12 | 26 | 24 |
| Arrest | 0 | 0 | 4 |
| Assault | 2 | 3 | 2 |
| Assist Citizen | 9 | 9 | 7 |
| Assist Other Agency | 22 | 13 | 11 |
| Bomb Scare / Threat / Bombing | 0 | 0 | 0 |
| Burglary (Building) / B & E | 5 | 7 | 4 |
| Check On Person / Location | 90 | 101 | 77 |
| CIT Response | 21 | 19 | 41 |
| CORI / RMV Dissemination Log | 5 | 7 | 3 |
| Child Seat Safety | 14 | 11 | 8 |
| Debris In Street | 3 | 1 | 1 |
| Details Needed | 0 | 2 | 0 |
| Detective Investigation | 8 | 4 | 3 |
| Disturbance | 28 | 39 | 47 |
| Domestic Issue | 36 | 34 | 42 |
| Directed Patrol | 85 | 87 | 110 |
| D P W Call | 3 | 4 | 6 |
| Drug Offense | 2 | 1 | 1 |

Call Reason: Sept. '17 Aug. '17 Sept. '16

| | | | |
|------------------------------|-----|-----|-----|
| Escort / Transport | 3 | 6 | 3 |
| Fire - Auto / Bldg. / Other | 9 | 13 | 10 |
| Gas / Light Department Call | 9 | 3 | 3 |
| Gun Shots | 1 | 0 | 0 |
| Harassment/Threats/Phone/All | 12 | 13 | 6 |
| HazMat Incident | 0 | 0 | 1 |
| Internal Report | 1 | 2 | 0 |
| Intelligence | 4 | 2 | 2 |
| Larceny / Forgery / Fraud | 28 | 26 | 29 |
| Lockout - House / M V | 4 | 8 | 2 |
| Lost / Found / Safe Keeping | 22 | 16 | 15 |
| Medical Aid | 143 | 162 | 144 |
| Miscellaneous | 1 | 2 | 2 |
| Missing Person / Runaway | 2 | 3 | 10 |
| M / V - Crash | 50 | 51 | 54 |
| M / V - Abandoned | 0 | 0 | 1 |
| M / V - Crash Police Vehicle | 2 | 0 | 0 |
| M / V - B & E / Larceny From | 8 | 4 | 12 |
| M / V - Disabled | 16 | 10 | 11 |
| M / V - Repossession | 0 | 2 | 2 |
| M / V - Recovered Stolen | 0 | 1 | 0 |
| M/V Stop | 437 | 438 | 455 |
| M / V - Theft | 1 | 1 | 0 |
| M / V - Theft | 1 | 0 | 0 |



Calls for Service cont...



Call Reason: Sept. '17 Aug. '17 Sept. '16

| | | | |
|-------------------------------|----|----|----|
| M / V - Violation | 25 | 29 | 19 |
| NEMLEC Callout | 4 | 3 | 1 |
| Notification | 1 | 0 | 3 |
| Drug Overdose (Suspected) | 1 | 12 | 0 |
| Officer Injured | 2 | 0 | 0 |
| Open Door/Window - Bldg Check | 1 | 0 | 1 |
| Parking Issue | 34 | 33 | 27 |
| Protective Custody | 1 | 0 | 0 |
| Police Equipment Problems | 4 | 7 | 1 |
| Property Inspections | 14 | 15 | 2 |
| Public Records Request | 17 | 13 | 1 |
| Prisoner Transport | 9 | 7 | 13 |
| Railroad Complaint | 0 | 0 | 4 |
| Recovered Syringe | 3 | 3 | 1 |
| Request Police Officer | 11 | 24 | 18 |
| Restraining Order Service | 16 | 8 | 15 |
| Assist Schools | 7 | 1 | 13 |
| Sex Offenses - (All) | 1 | 3 | 2 |
| Solicitors | 1 | 3 | 1 |
| S.O.R. Address Verification | 6 | 0 | 0 |
| Summons / Warrant Service | 18 | 8 | 23 |
| Suspicious Activity | 44 | 22 | 48 |
| Threats | 1 | 5 | 2 |
| Traffic Services | 11 | 17 | 7 |

Call Reason: Sept. '17 Aug. '17 Sept. '16

| | | | |
|-------------------------|--------------|--------------|--------------|
| Trash Dumping | 1 | 0 | 2 |
| Trespassing | 14 | 5 | 7 |
| Trespass Tow | 2 | 1 | 1 |
| Unwanted Person(s) | 4 | 2 | 1 |
| Vandalism | 9 | 16 | 9 |
| Warrant of Apprehension | 1 | 2 | 5 |
| Wires Down | 2 | 7 | 5 |
| Warrant Service | 2 | 0 | 1 |
| Totals: | 1,479 | 1,468 | 1,496 |



Offense Listing- M.G.L.

Massachusetts General Law Violations:



| Offense: | Totals: | | |
|--|---------|------------------------------------|---|
| | | CREDIT CARD, RECEIVE STOLEN | 2 |
| | | CREDIT CARD FRAUD OVER \$250 | 6 |
| LEWDNESS, OPEN AND GROSS | 1 | CREDIT CARD, IMPROPER USE OVER | 1 |
| INDECENT A&B ON PERSON 14 OR OLDER | 2 | IDENTITY FRAUD | 5 |
| ROBBERY, UNARMED | 1 | POLICE OFFICER, IMPERSONATE | 1 |
| A&B WITH DANGEROUS WEAPON | 1 | CREDIT CARD FRAUD OVER \$250 | 1 |
| ASSAULT W/DANGEROUS WEAPON | 1 | DEFACE PROPERTY | 5 |
| ASSAULT | 1 | VANDALIZE PROPERTY | 1 |
| A&B | 2 | DESTRUCTION OF PROPERTY +\$250, | 5 |
| A&B ON FAMILY OR HOUSEHOLD MEMBER | 4 | MOTOR VEH, MALICIOUS DAMAGE TO | 2 |
| THREAT TO COMMIT CRIME | 4 | DRUG, POSSESS TO DISTRIB CLASS "A" | 1 |
| Burglary / Breaking & Entering | 1 | DRUG, POSSESS TO DISTRIB CLASS "B" | 1 |
| B&E BUILDING NIGHTTIME FOR FELONY | 1 | DRUG, POSSESS CLASS B | 1 |
| B&E BUILDING DAYTIME FOR FELONY | 3 | INDECENT A&B ON CHILD UNDER 14 | 2 |
| LARCENY FROM PERSON +65 | 1 | SEXUAL CONDUCT FOR FEE | 2 |
| LARCENY FROM BUILDING | 1 | PROSTITUTION, DERIVE SUPPORT FROM | 1 |
| LARCENY UNDER \$250 | 4 | FIREARM, INTOXICATED LICENSEE | 1 |
| B&E VEHICLE/BOAT NIGHTTIME FOR FELONY | 6 | INDECENT EXPOSURE | 1 |
| B&E IN TO BOAT/VEHICLE FOR MISDEMEANOR | 1 | OUI LIQUOR | 2 |
| LARCENY OVER \$250 | 4 | OUI LIQUOR, 2ND OFFENSE | 2 |
| LARCENY UNDER \$250 | 8 | PROTECTIVE CUSTODY | 3 |
| MOTOR VEH, LARCENY OF | 2 | LIQUOR, PERSON UNDER 21 POSSES | 1 |
| FORGERY OF CHECK | 2 | TRESPASS | 1 |
| UTTER COUNTERFEIT NOTE | 2 | WORKS BOH REGULATION VIOLATION | 1 |
| UTTER FALSE CHECK | 1 | | |



Offense Listing- M.G.L.

Massachusetts General Law



| Offense: | Totals: |
|--------------------------------------|------------|
| ABUSE PREVENTION ORDER, VIOLATE | 1 |
| Harassment Prevention Order, Violate | 1 |
| HARASSMENT, CRIMINAL | 1 |
| WARRANT ARREST | 7 |
| UNLICENSED OPERATION OF MV | 2 |
| LICENSE SUSPENDED, OP MV WITH | 2 |
| REGISTRATION REVOKED, OP MV WI | 1 |
| LEAVE SCENE OF PROPERTY DAMAGE | 4 |
| NEGLIGENT OPERATION OF MOTOR V | 1 |
| STOP FOR POLICE, FAIL | 3 |
| UNINSURED MOTOR VEHICLE | 1 |
| Total: | 127 |



Offenses (IBR) By Month



IBR September 2017

Totals:

| | |
|-------------------------------------|----|
| Forcible Sodomy | 1 |
| Forcible Fondling | 2 |
| Robbery | 1 |
| Aggravated Assault | 2 |
| Simple Assault | 7 |
| Intimidation | 4 |
| Burglary / Breaking And Entering | 5 |
| Pocket-Picking | 1 |
| Theft From Building | 5 |
| Theft From Motor Vehicle | 7 |
| All Other Larceny | 12 |
| Motor Vehicle Theft | 2 |
| Counterfeiting / Forgery | 5 |
| False Pretenses / Swindle / Coerce | 2 |
| Credit Card / Automatic Teller | 7 |
| Impersonation | 6 |
| Identity Theft | 1 |
| Destruction / Damage / Vandalize | 13 |
| Drug / Narcotic Violations | 3 |
| Incest | 1 |
| Statutory Rape | 1 |
| Prostitution | 2 |
| Assisting Or Promoting Prostitution | 1 |
| Weapon Law Violations | 1 |
| Disorderly Conduct | 1 |
| Driving Under The Influence | 4 |
| Drunkenness | 3 |
| Liquor Law Violations | 1 |
| Trespass Of Real Property | 1 |
| All Other Offenses | 12 |
| Traffic, Town By-Law Offenses | 20 |

Total:

134



Incident Based Reporting

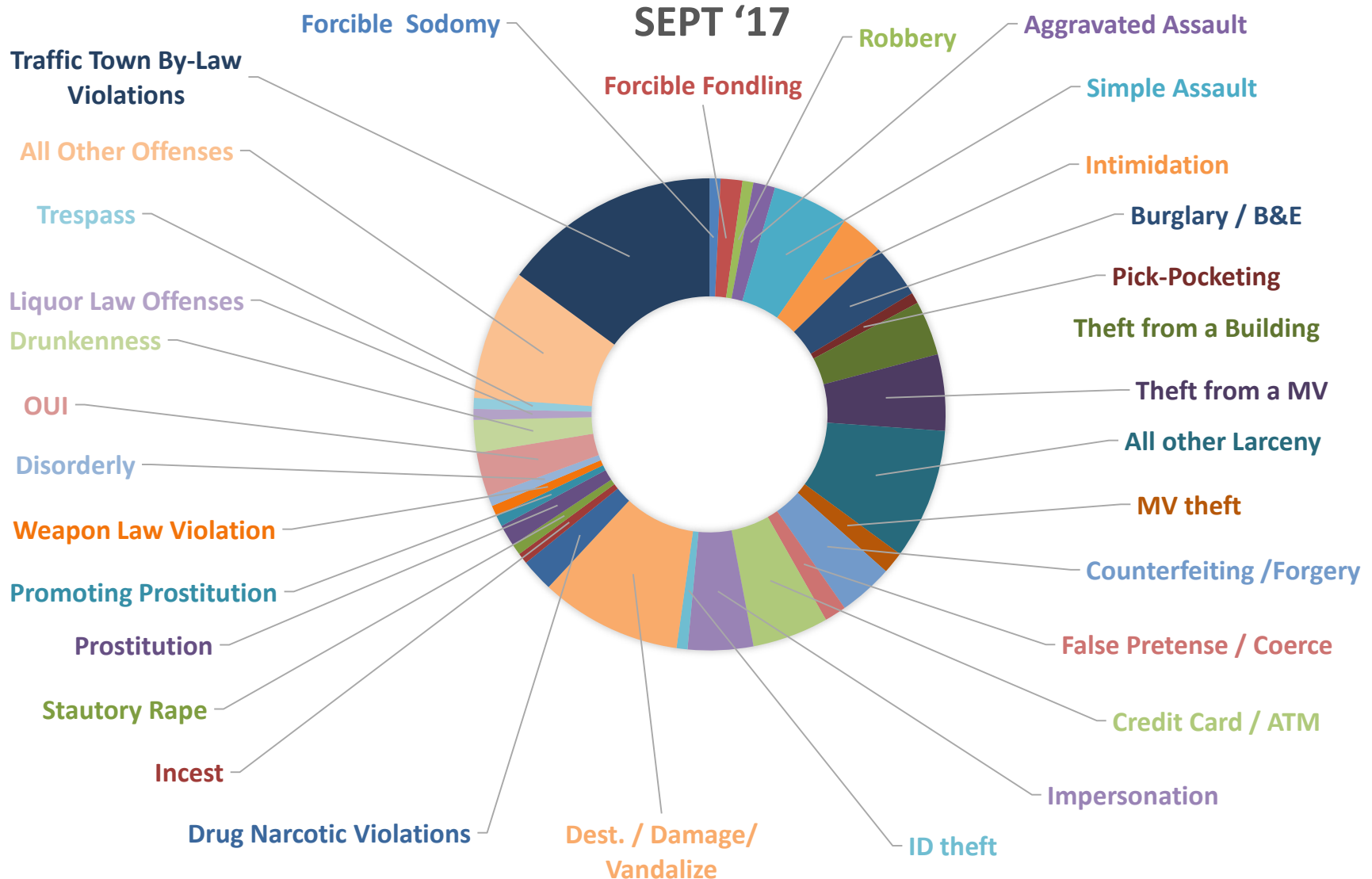



Arrest Totals



On View Arrests Based on Incident/Warrant by Race, Sex, and Age:

| | 00-10 | 11-17 | 18-24 | 25-34 | 35-54 | > 55 | TOTALS | Hispanic |
|---|----------|----------|----------|----------|----------|----------|-----------|----------|
| Asian | | | | | | | | |
| Female | 0 | 0 | 0 | 0 | 0 | 0 | 0 | 0 |
| Male | 0 | 0 | 0 | 0 | 0 | 0 | 0 | 0 |
| Unknown | 0 | 0 | 0 | 0 | 0 | 0 | 0 | 0 |
| Black | | | | | | | | |
| Female | 0 | 0 | 0 | 0 | 0 | 0 | 0 | 0 |
| Male | 0 | 0 | 0 | 2 | 1 | 0 | 3 | 0 |
| Unknown | 0 | 0 | 0 | 0 | 0 | 0 | 0 | 0 |
| American Indian/Alaskan Native | | | | | | | | |
| Female | 0 | 0 | 0 | 0 | 0 | 0 | 0 | 0 |
| Male | 0 | 0 | 0 | 0 | 0 | 0 | 0 | 0 |
| Unknown | 0 | 0 | 0 | 0 | 0 | 0 | 0 | 0 |
| Native Hawaiian Or Other Pacific Islander | | | | | | | | |
| Female | 0 | 0 | 0 | 0 | 0 | 0 | 0 | 0 |
| Male | 0 | 0 | 0 | 0 | 0 | 0 | 0 | 0 |
| Unknown | 0 | 0 | 0 | 0 | 0 | 0 | 0 | 0 |
| Unknown | | | | | | | | |
| Female | 0 | 0 | 0 | 0 | 0 | 0 | 0 | 0 |
| Male | 0 | 0 | 0 | 0 | 0 | 0 | 0 | 0 |
| Unknown | 0 | 0 | 0 | 0 | 0 | 0 | 0 | 0 |
| White | | | | | | | | |
| Female | 0 | 0 | 0 | 0 | 1 | 0 | 1 | 0 |
| Male | 0 | 1 | 2 | 6 | 5 | 2 | 16 | 1 |
| Unknown | 0 | 0 | 0 | 0 | 0 | 0 | 0 | 0 |
| Totals: | 0 | 1 | 2 | 8 | 7 | 2 | 20 | 1 |

Arrests On View & Based on Incident/Warrants By Age / Sex

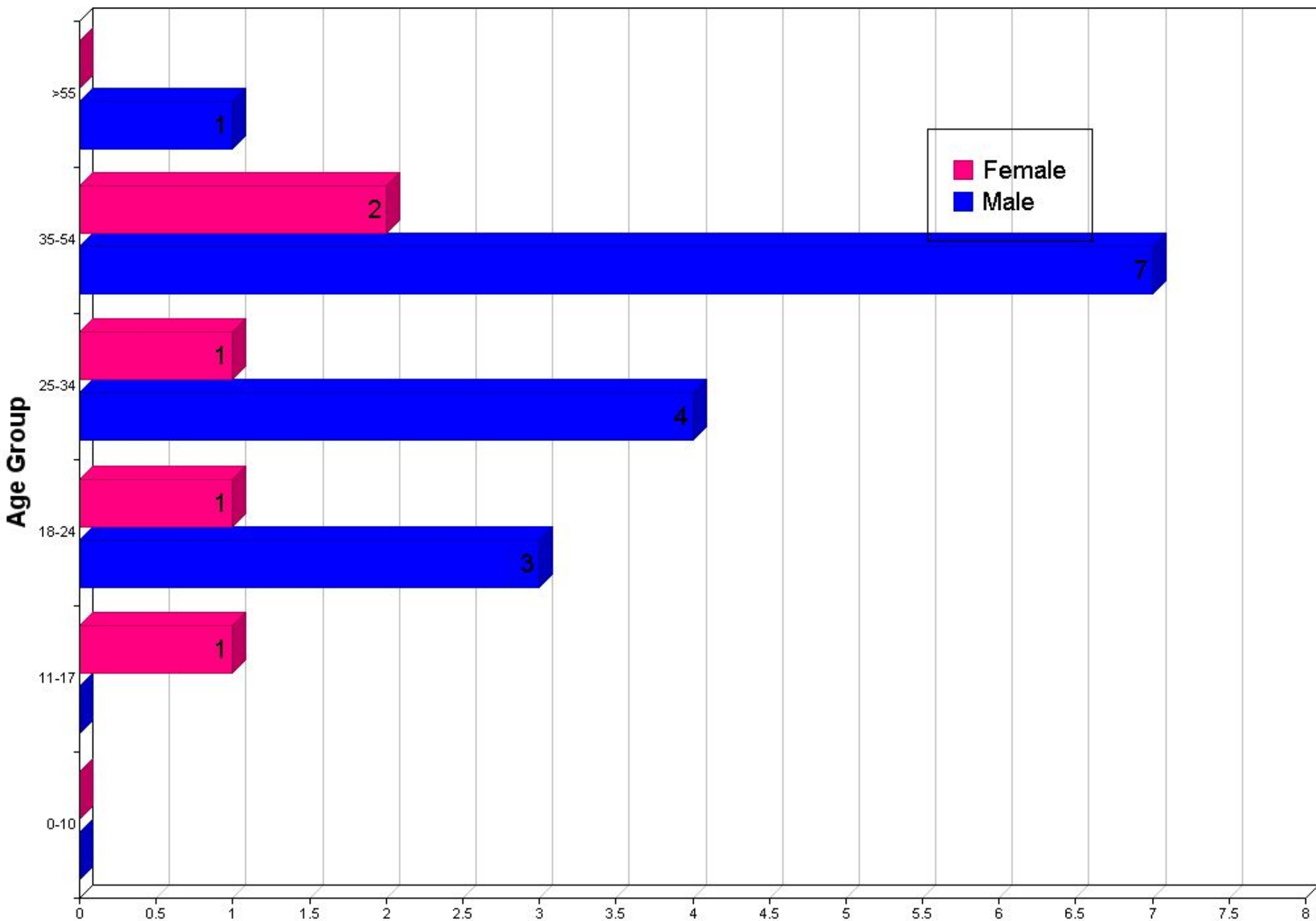



Summons to Court Totals



Summons Arrests by Race, Sex, and Age

| | 00-10 | 11-17 | 18-24 | 25-34 | 35-54 | > 55 | TOTALS | Hispanic |
|---|----------|----------|----------|----------|----------|----------|-----------|----------|
| Asian | | | | | | | | |
| Female | 0 | 0 | 0 | 0 | 0 | 0 | 0 | 0 |
| Male | 0 | 0 | 0 | 0 | 0 | 0 | 0 | 0 |
| Unknown | 0 | 0 | 0 | 0 | 0 | 0 | 0 | 0 |
| Black | | | | | | | | |
| Female | 0 | 0 | 0 | 0 | 0 | 0 | 0 | 0 |
| Male | 0 | 0 | 0 | 0 | 2 | 1 | 3 | 0 |
| Unknown | 0 | 0 | 0 | 0 | 0 | 0 | 0 | 0 |
| American Indian/Alaskan Native | | | | | | | | |
| Female | 0 | 0 | 0 | 0 | 0 | 0 | 0 | 0 |
| Male | 0 | 0 | 0 | 0 | 0 | 0 | 0 | 0 |
| Unknown | 0 | 0 | 0 | 0 | 0 | 0 | 0 | 0 |
| Native Hawaiian Or Other Pacific Islander | | | | | | | | |
| Female | 0 | 0 | 0 | 0 | 0 | 0 | 0 | 0 |
| Male | 0 | 0 | 0 | 0 | 0 | 0 | 0 | 0 |
| Unknown | 0 | 0 | 0 | 0 | 0 | 0 | 0 | 0 |
| Unknown | | | | | | | | |
| Female | 0 | 0 | 0 | 0 | 0 | 0 | 0 | 0 |
| Male | 0 | 0 | 1 | 0 | 0 | 0 | 1 | 0 |
| Unknown | 0 | 0 | 0 | 0 | 0 | 0 | 0 | 0 |
| White | | | | | | | | |
| Female | 0 | 0 | 0 | 1 | 1 | 0 | 2 | 1 |
| Male | 0 | 0 | 6 | 0 | 2 | 0 | 8 | 1 |
| Unknown | 0 | 0 | 0 | 0 | 0 | 0 | 0 | 0 |
| Totals: | 0 | 0 | 7 | 1 | 5 | 1 | 14 | 3 |

Summons Arrests By Age / Sex

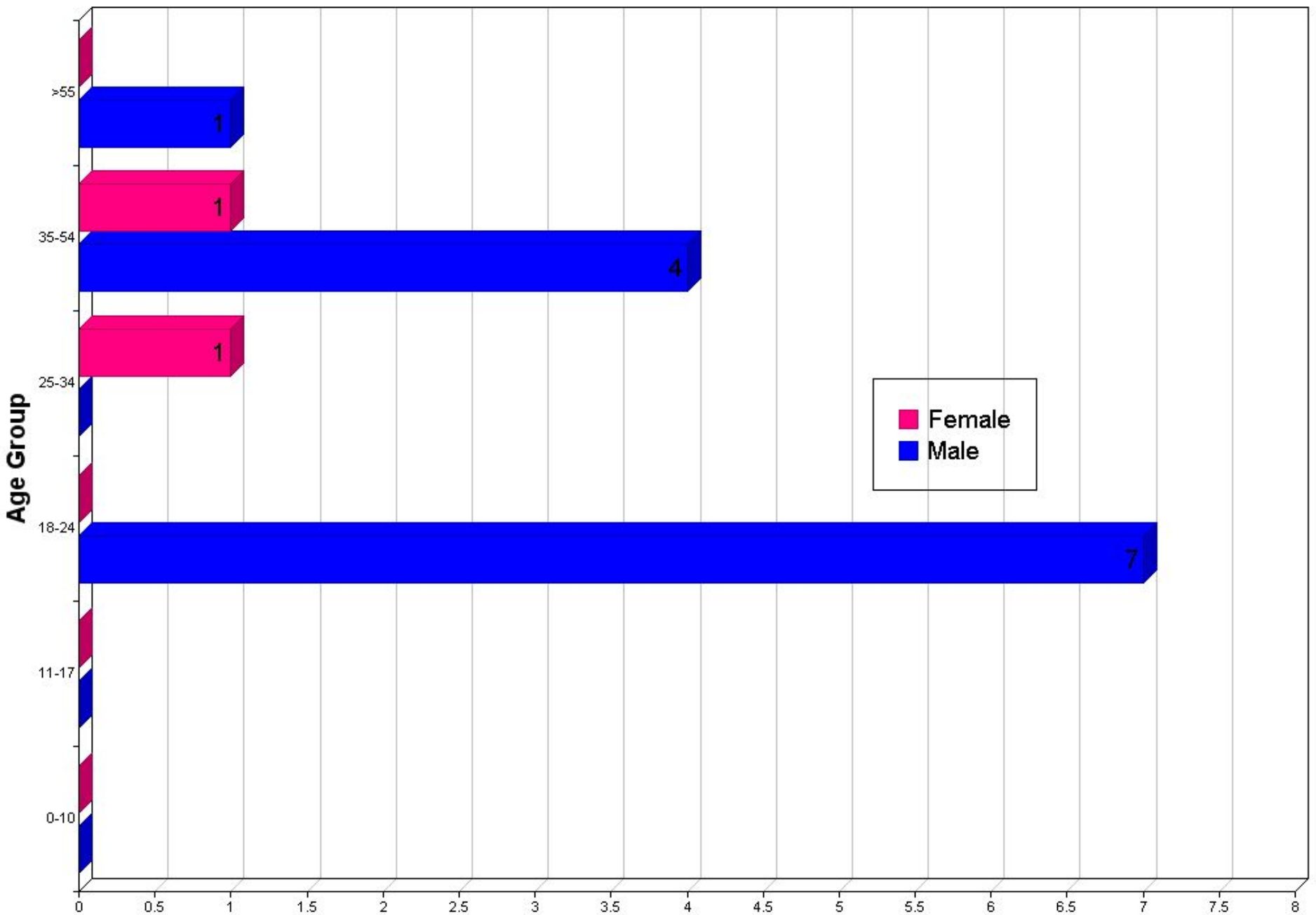



P.C. Arrests By Race, Sex and Age

Protective Custody Arrests by Race, Sex, and Age:

| | 00-10 | 11-17 | 18-24 | 25-34 | 35-54 | > 55 | TOTALS | Hispanic |
|---|----------|----------|----------|----------|----------|----------|----------|----------|
| Asian | | | | | | | | |
| Female | 0 | 0 | 0 | 0 | 0 | 0 | 0 | 0 |
| Male | 0 | 0 | 0 | 0 | 0 | 0 | 0 | 0 |
| Unknown | 0 | 0 | 0 | 0 | 0 | 0 | 0 | 0 |
| Black | | | | | | | | |
| Female | 0 | 0 | 0 | 0 | 0 | 0 | 0 | 0 |
| Male | 0 | 0 | 0 | 0 | 0 | 0 | 0 | 0 |
| Unknown | 0 | 0 | 0 | 0 | 0 | 0 | 0 | 0 |
| American Indian/Alaskan Native | | | | | | | | |
| Female | 0 | 0 | 0 | 0 | 0 | 0 | 0 | 0 |
| Male | 0 | 0 | 0 | 0 | 0 | 0 | 0 | 0 |
| Unknown | 0 | 0 | 0 | 0 | 0 | 0 | 0 | 0 |
| Native Hawaiian Or Other Pacific Islander | | | | | | | | |
| Female | 0 | 0 | 0 | 0 | 0 | 0 | 0 | 0 |
| Male | 0 | 0 | 0 | 0 | 0 | 0 | 0 | 0 |
| Unknown | 0 | 0 | 0 | 0 | 0 | 0 | 0 | 0 |
| Unknown | | | | | | | | |
| Female | 0 | 0 | 0 | 0 | 0 | 0 | 0 | 0 |
| Male | 0 | 0 | 0 | 0 | 0 | 0 | 0 | 0 |
| Unknown | 0 | 0 | 0 | 0 | 0 | 0 | 0 | 0 |
| White | | | | | | | | |
| Female | 0 | 0 | 0 | 0 | 1 | 0 | 1 | 0 |
| Male | 0 | 0 | 0 | 1 | 0 | 0 | 1 | 0 |
| Unknown | 0 | 0 | 0 | 0 | 0 | 0 | 0 | 0 |
| Totals: | 0 | 0 | 0 | 1 | 1 | 0 | 2 | 0 |

Protective Custody Arrests By Age / Sex

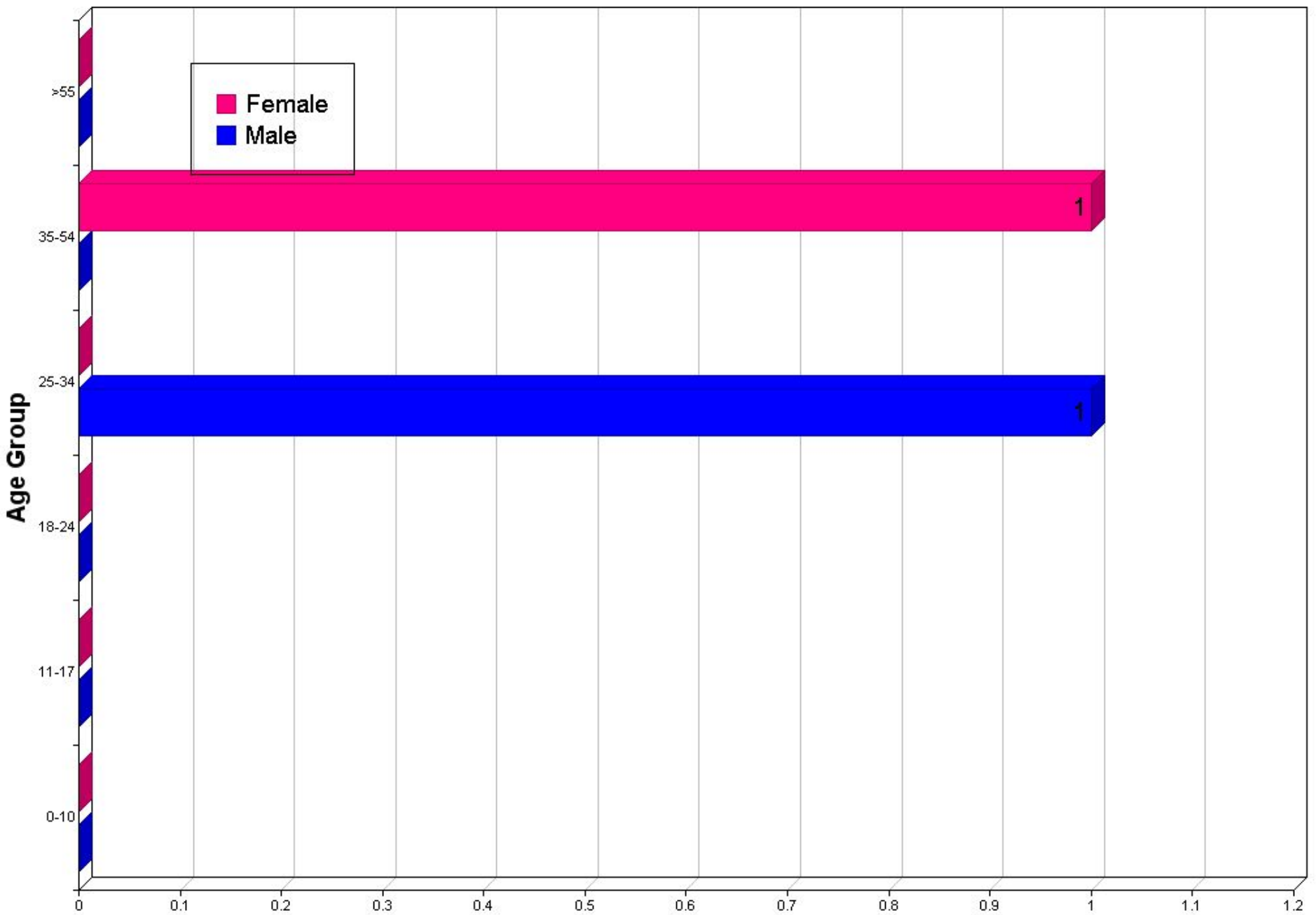



Property Loss Value By Property Type

| Property Loss Value by Property Type | Value |
|--|---------------------|
| Alcohol | \$ 20.00 |
| Automobiles | \$ 57,473.00 |
| Bicycles | \$ 980.00 |
| Clothes/Furs | \$ 21.00 |
| Computer Hardware / Software | \$ 150.00 |
| Credit/Debit Cards | \$ 36.00 |
| Drugs/Narcotics | \$ 567.00 |
| Drug/Narcotic Equipment | \$ 43.00 |
| Firearms | \$ 300.00 |
| Household Goods | \$ 26.00 |
| Jewelry/Precious Metals | \$ 1,056.00 |
| Money | \$ 11,161.00 |
| Negotiable Instruments | \$ 5.00 |
| Nonnegotiable Instruments | \$ 300.00 |
| Other Motor Vehicles | \$ 11.00 |
| Purses/Handbags/Wallets | \$ 200.00 |
| Structures-Single Occupancy Dwellings | \$ 5.00 |
| Structures-Other Commercial/Business | \$ 7,300.00 |
| Structures -Industrial / Manufacturing | \$ 500.00 |
| Vehicle Parts / Accessories | \$ 60.00 |
| Other | \$ 3,966.00 |
| Total: | \$ 84,174.00 |



Crash Locations



Street / Location

Number of Crashes

| | |
|-------------------|---|
| ALBION ST | 1 |
| BAY STATE RD | 1 |
| CHESTNUT ST | 1 |
| HEMLOCK RD | 3 |
| LOWELL ST | 2 |
| MAIN ST | 2 |
| NEW SALEM ST | 1 |
| NORTH AVE | 2 |
| PROSPECT ST | 4 |
| QUANNAPOWITT PKWY | 1 |
| SALEM ST | 3 |
| SYCAMORE RD | 1 |
| WATER ST | |

Total:

23



CRASH LOCATION GRAPH

Crash Locations September 2017

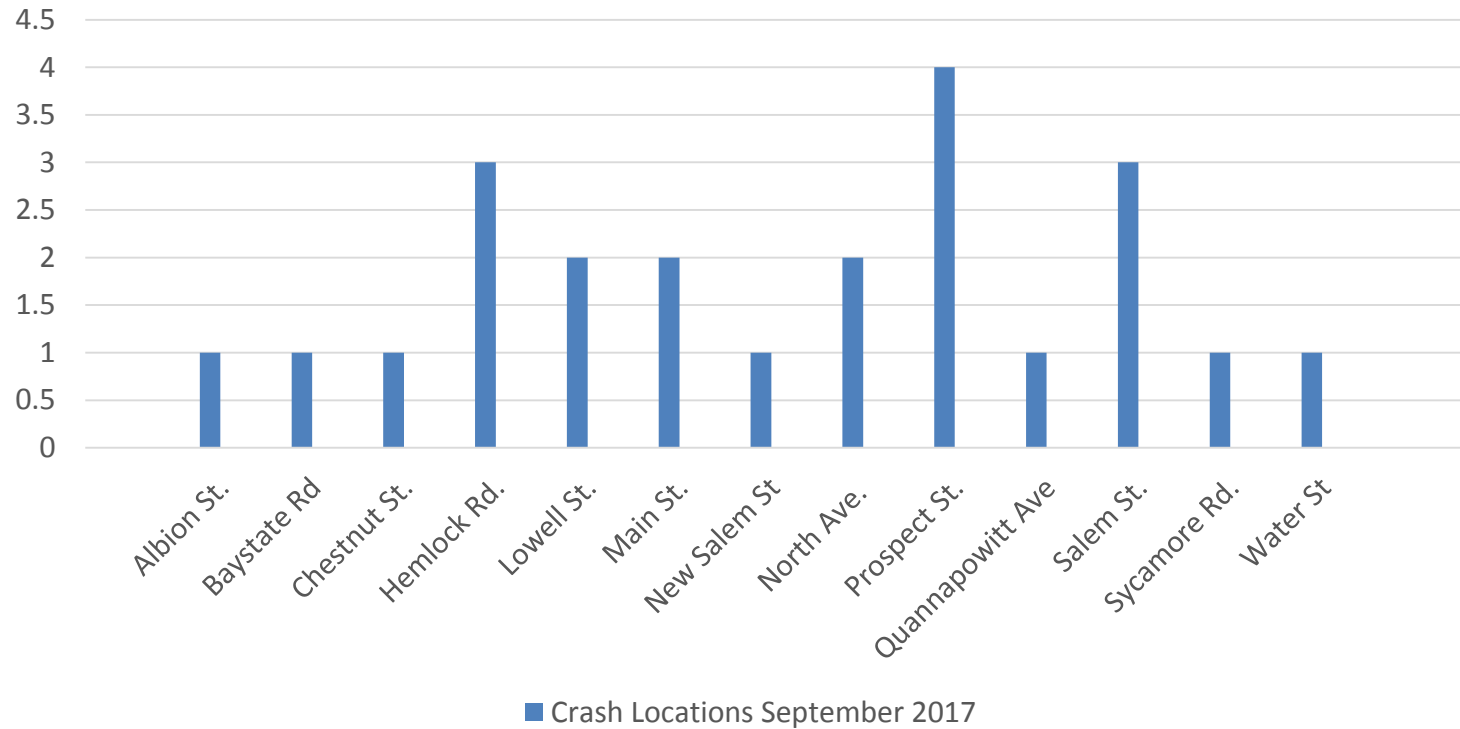



CRASH LOCATION MAP

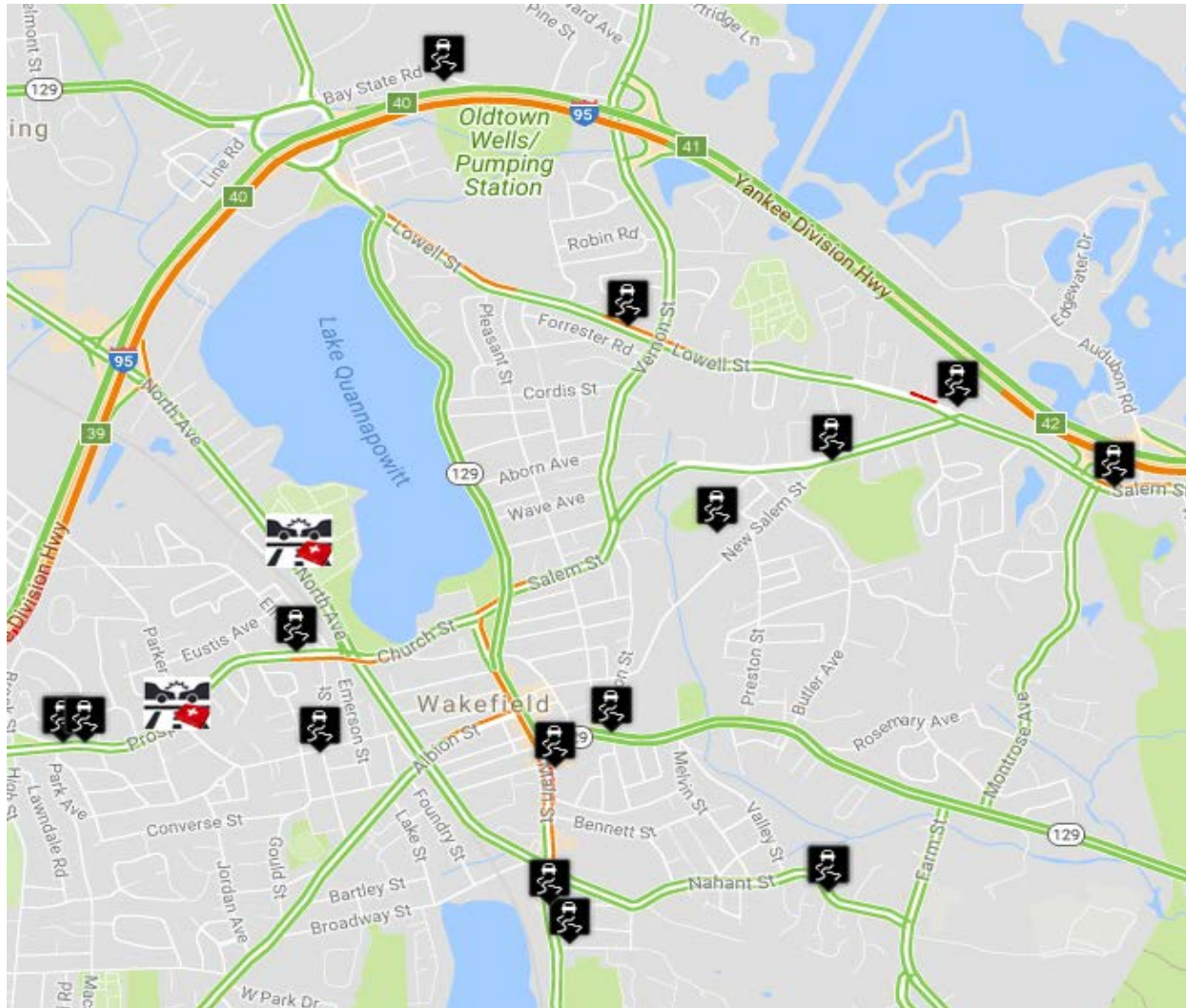



Motor Vehicle Violations

| State Law | Civil Fine | Written Warning | Arrested | Criminal Complaint | Totals |
|----------------|------------|-----------------|----------|--------------------|------------|
| 540CMR / 404 | 0 | 1 | 0 | 0 | 1 |
| 540CMR2207 | 2 | 0 | 0 | 0 | 2 |
| 540CMR224 | 0 | 1 | 0 | 0 | 1 |
| 85 / 15 | 1 | 0 | 0 | 0 | 1 |
| 89 / 11 | 1 | 3 | 0 | 0 | 4 |
| 89 / 2 | 1 | 2 | 0 | 0 | 3 |
| 89 / 4A | 1 | 11 | 1 | 0 | 13 |
| 89 / 8 | 2 | 9 | 0 | 0 | 11 |
| 89 / 9 | 4 | 78 | 0 | 0 | 82 |
| 90 / 10 | 0 | 3 | 0 | 1 | 4 |
| 90 / 11 | 1 | 2 | 0 | 0 | 3 |
| 90 / 13A | 3 | 8 | 0 | 0 | 11 |
| 90 / 13B | 0 | 1 | 0 | 0 | 1 |
| 90 / 14 | 0 | 4 | 0 | 0 | 4 |
| 90 / 14B | 0 | 1 | 0 | 0 | 1 |
| 90 / 16 | 0 | 2 | 0 | 0 | 2 |
| 90 / 17 | 8 | 56 | 1 | 0 | 65 |
| 90 / 18 | 2 | 25 | 0 | 0 | 27 |
| 90 / 20 | 2 | 19 | 0 | 1 | 22 |
| 90 / 23 | 0 | 0 | 0 | 2 | 2 |
| 90 / 24 | 0 | 0 | 3 | 0 | 3 |
| 90 / 25 | 0 | 0 | 1 | 0 | 1 |
| 90 / 34J | 0 | 1 | 0 | 1 | 2 |
| 90 / 6 | 3 | 1 | 0 | 0 | 4 |
| 90 / 7 | 0 | 27 | 1 | 0 | 28 |
| 90 / 9 | 0 | 5 | 0 | 0 | 5 |
| Totals: | 31 | 260 | 7 | 5 | 303 |



Motor Vehicle Violations Map

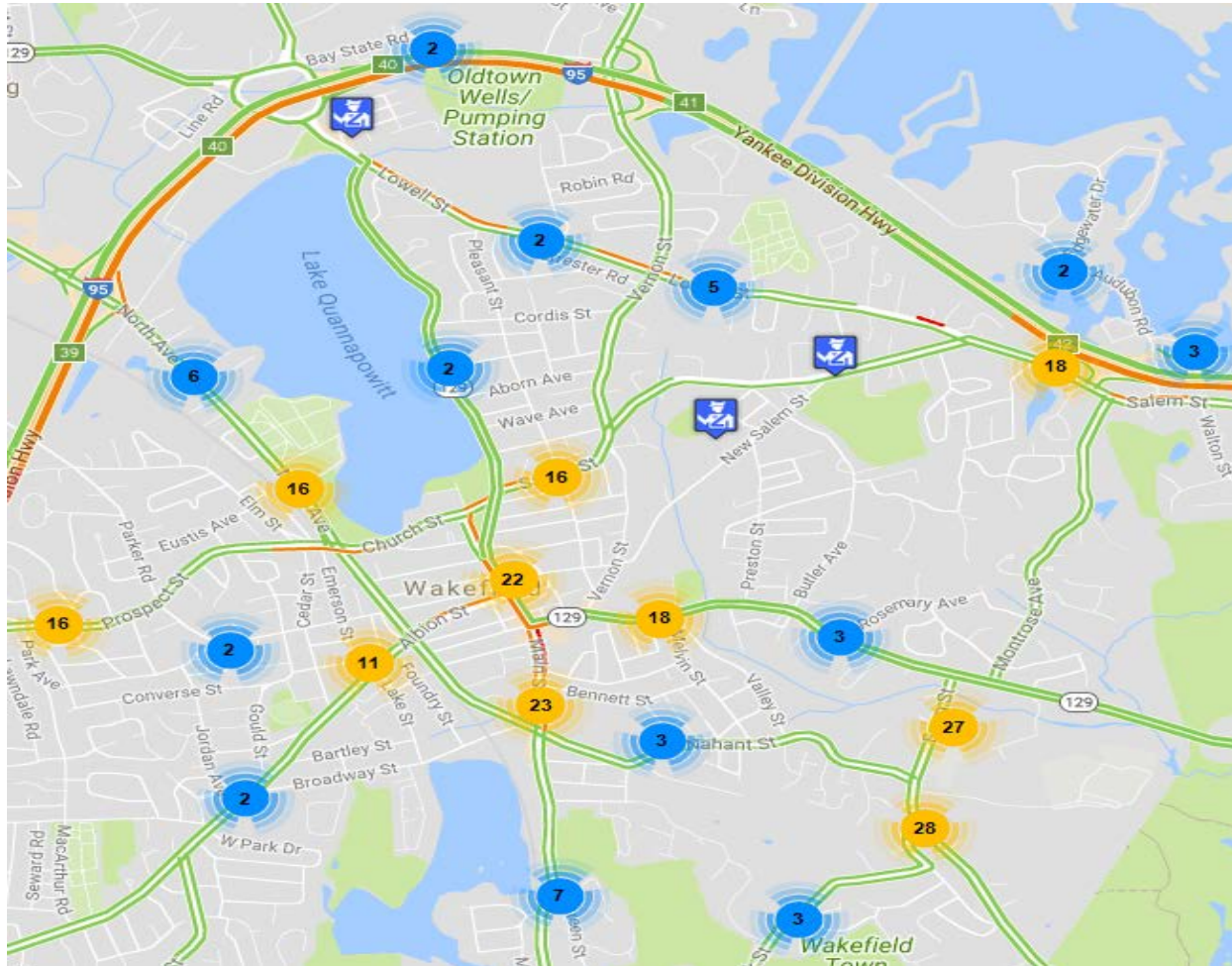



Citation Statistics:



Citation Type:

| | | |
|-----------|-----|-------|
| Arrest | 3 | 1.1% |
| Civil | 25 | 9.4% |
| Complaint | 3 | 1.1% |
| Warning | 234 | 87.6% |

Method of Measurement:

| | | |
|-------------------------|-----|-------|
| Speed measured by Radar | 87 | 32.6% |
| Speed Not Measured | 177 | 66.3% |
| Accident Occurred | 2 | 0.7% |

| | |
|------------------------------|--------|
| Average speed (charged) | 46 MPH |
| Average speed limit | 30 MPH |
| Average MPH over speed limit | 16 MPH |

Total Citations Issued: 267



